

WOOD STREET AND ISABELLA STREET ROAD RECONSTRUCTION

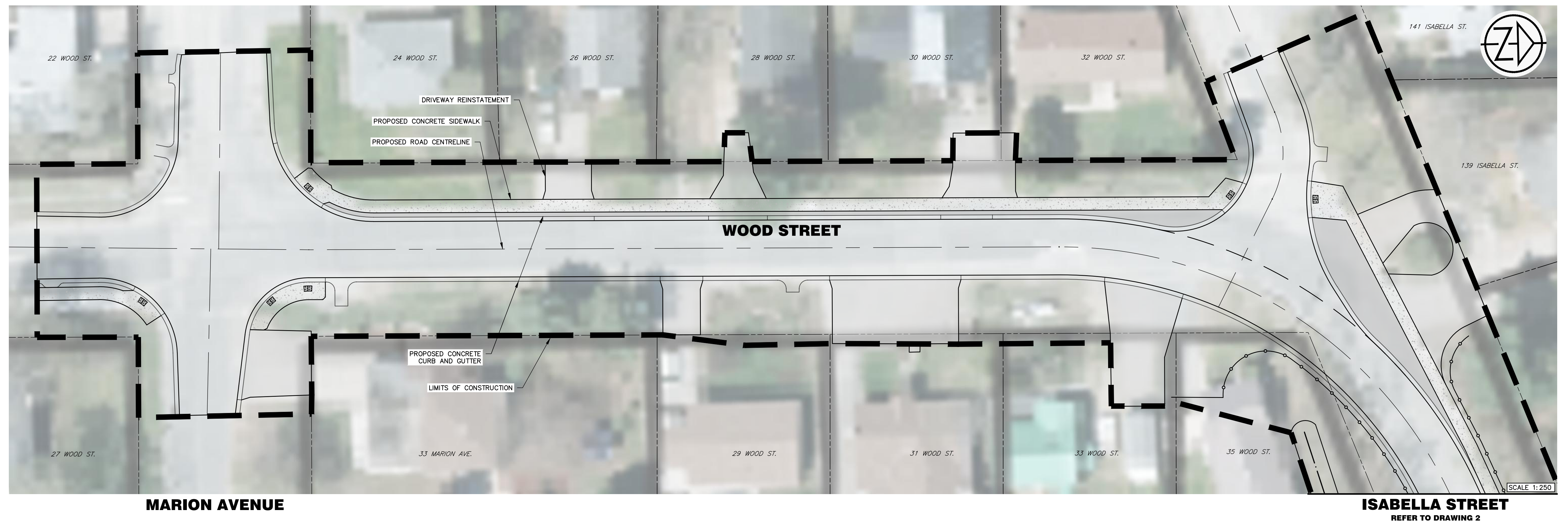

NOTES:
1. SANITARY SEWER, STORM SEWER, WATERMAIN ARE TO BE REPLACED THROUGHOUT THE CONSTRUCTION LIMITS. UNDERGROUND INFRASTRUCTURE IS NOT SHOWN FOR CLARITY PURPOSES.
2. TREES WITHIN MUNICIPAL RIGHT-OF-WAY TO BE PROTECTED AS REQUIRED. TREES IMPACTED BY CONSTRUCTION, WILL BE REPLACED LIKE FOR LIKE.
3. IMAGERY SOURCE: WEST PARRY SOUND GEOGRAPHY NETWORK

WOOD STREET AND ISABELLA STREET ROAD RECONSTRUCTION

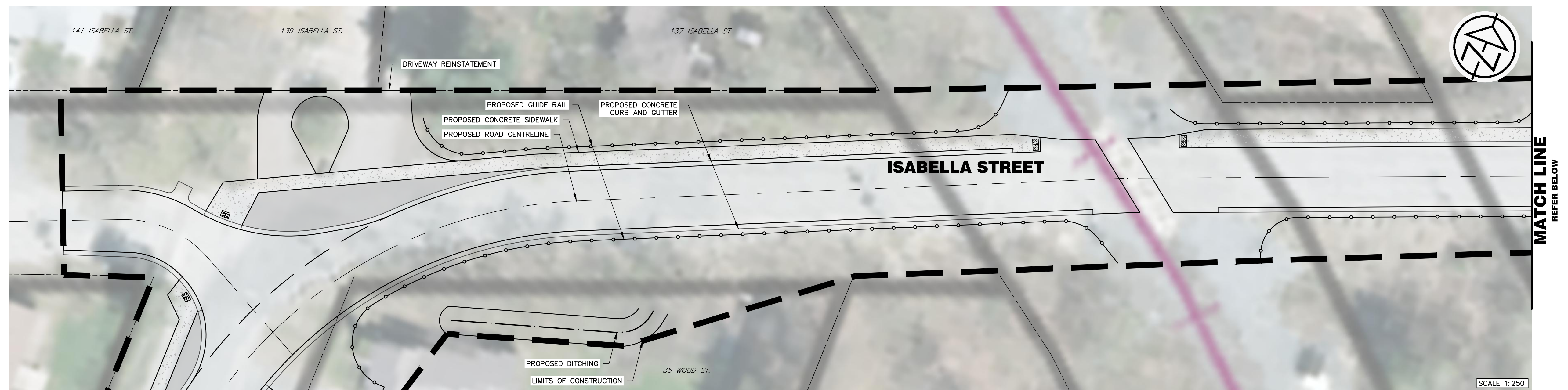

WOOD STREET
REFER TO DRAWING 1

WINNIFRED AVENUE

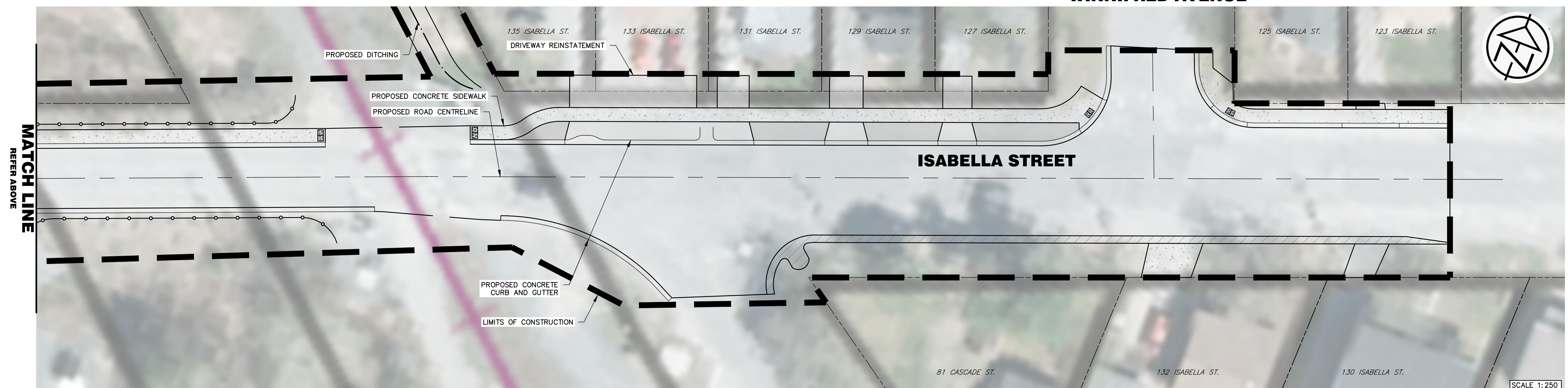

CASCADE STREET

NOTES:
1. SANITARY SEWER, STORM SEWER, WATERMAIN ARE TO BE REPLACED THROUGHOUT THE CONSTRUCTION LIMITS. UNDERGROUND INFRASTRUCTURE IS NOT SHOWN FOR CLARITY PURPOSES.
2. TREES WITHIN MUNICIPAL RIGHT-OF-WAY TO BE PROTECTED AS REQUIRED. TREES IMPACTED BY CONSTRUCTION, WILL BE REPLACED LIKE FOR LIKE.
3. IMAGERY SOURCE: WEST PARRY SOUND GEOGRAPHY NETWORK